

© COPYRIGHT COX ARCHITECTURE PTY LTD ACN 002 033 891
 ANY FORM OF REPRODUCTION OF THIS DRAWING IN FULL OR IN PART WITHOUT THE WRITTEN PERMISSION OF COX ARCHITECTURE PTY LTD CONSTITUTES AN INFRINGEMENT OF COPYRIGHT

Rev	Description	By	Date
1	ISSUE FOR INFORMATION		22/12/2022

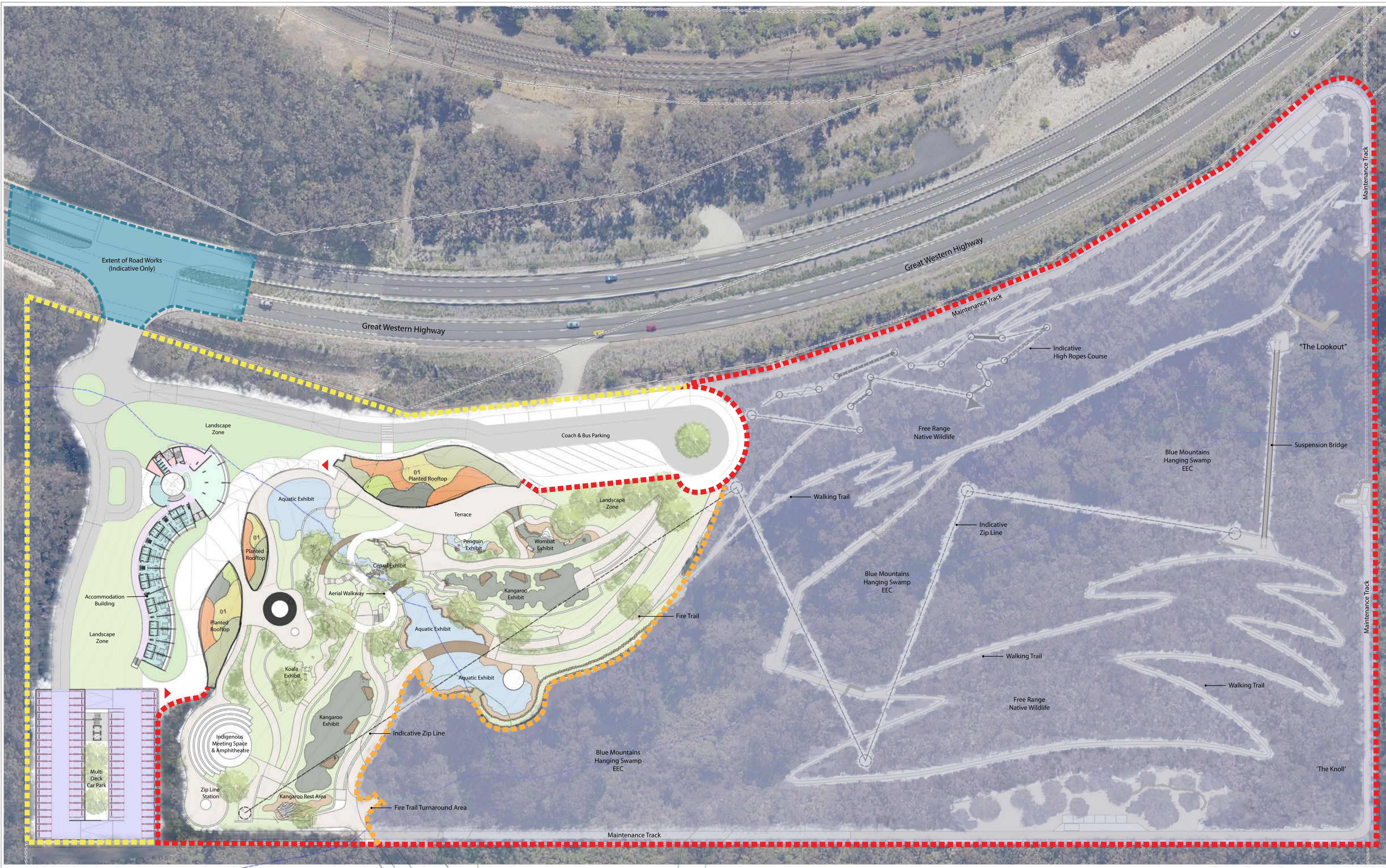

- ▶ ENTRY POINT FROM CARPARK
- FREE RANGE NATIVE WILDLIFE WALK*
SITE TO BE STOCKED WITH A RANGE OF FREE RANGE NATIVE WILDLIFE
- INDICATES FOX PROOF FENCING ON SITE
- ANIMAL CONTROL FENCE
- SITE PERIMETER FENCE
- EXTENT OF ROAD WORKS (INDICATIVE ONLY)

Cox Architecture
 Level 6, 155 Clarence Street,
 Sydney, NSW 2000, Australia
 T + 61 2 9267 9599
 F + 61 2 9264 5844
 www.coxarchitecture.com.au

Nominated Architects
 Julie Agius no. 6491
 Russell Lee no. 6367



Client: **Aesthete No.14 Pty. Ltd.**

Project No.: **220108.0**

Project: **Blue Mountains Wildlife Park**
 10 Great Western Highway

Drawing Title: **PROPOSED DEVELOPMENT SITE PLAN**

Document Control Status:

Co-ordinated:	Checker:	Drawn:	Author:
Project Architect:	Designer:	Scale:	1:600 @ B1
Project Director:	Approver:	Date:	26/04/17
Drawing Number:	DA-11-10	Revision:	1

1 Overall Plan - Updated Site
 SCALE 1:600



PLOT NUMBER DATE: 22/12/2022 3:48:28 PM